

MiCDians are created
to create beautiful smiles

EDITORIAL

Greetings and Namaste MiCDians!

Wishing you all a Happy Diwali 2018!

Let us first start with a brief introduction on this festival, Diwali. Diwali is one of the most significant festival joyously celebrated by millions of Hindus, Sikhs and Jains across the world, majorly in the Indian sub-continent, symbolizing victory of light over darkness. The festival popularly known as Tihar in Nepal, is a five-day celebration of wealth and prosperity carrying the values of worshipping nature. Thus Tihar is considered as a significant occasion to pay respect and gratitude not only just to gods and goddesses but also to other living creatures having a strong and powerful relation in every walks of human life.

The celebrations begin with adorations of

...Page 2



Direct Aesthetic Restorations of Fractured Incisal Edges

MiCDian - Dr. Anand Narvekar
India

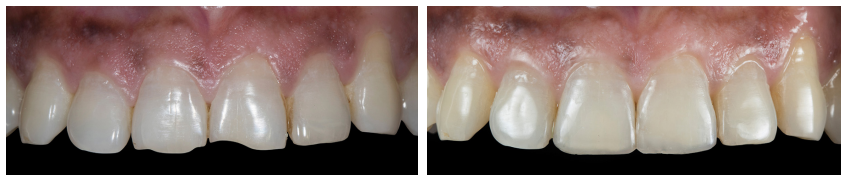

Before

After

Clinical Steps



Materials used : FL bond II Adhesive System, Beautifil II LS shades: AO2 & A2, Beautifil II Enamel HVT (Shofu Inc, Japan)



crows as a messenger and dogs as an agent of Yama - the God of Death. Then thirdly, cows are offered as the symbol of Goddess Laxmi bringing wealth and fortune in the family. People clean, white wash and decorate their houses, offices and streets with colorful lamps and lights focusing on cleanliness, jubilation and togetherness throughout. The final day is celebrated as Bhai Tika when brothers and sisters honor each other and the sisters pray to Yama for the progress, prosperity and longevity of their brothers' lives.

The purpose of this elaboration on Tihar festival was to correlate its nature loving theme to the Do-No-Harm Cosmetic Dentistry protocol of MiCD and hence to focus on making our world of MiCD a place of new enlightenment with the sharing of more knowledge, skills and abilities.

On that note we would like to thank MiCDian Dr. Anand R Narvekar from India for sharing his beautifully done case report on "Direct Aesthetic Restorations of Fractured Incisal Edges" in this second issue of newsletter.

We encourage all our MiCDians and other colleagues to send more of such skilled works and experiences to assist the editorial team for making this publication more informative and interesting. Please email us at micdnewsletter@gmail.com

Enjoy Reading!

MiCDian - Dr. Shagun R. Thapa
Editor



Editorial Team

Dr. Shagun R. Thapa, Nepal
Dr. Minhaj A Khan, India
Dr. Thae Thinzar Soe, Myanmar
Dr. Grishma Bajracharya, Nepal
Dr. Suprim Malla, Nepal
Dr. Priyanka Gurung, Nepal

Baluwatar, Kathmandu, Nepal. Tel.: 977 01 4428367
email: micdnewsletter@gmail.com



MicdRehab®

Full Mouth Rehabilitation Symposium 2018 NEPAL

22 Dec 2018, Hotel Radisson, Kathmandu

Do you know?

- What are TMJA disorders?
- What is FMR triad?
- Why are there many concepts on dental occlusion?
- How to identify the weakest link in Stomatognathic system?
- When & how to increase VDO during FMR?
- How to harmonize TM Joints & occlusal stability?
- When & how to deprogram the muscles?
- Where the latest trend of dental occlusion is moving towards?
- Which articulator is required for FMR treatment?
- Which restorative materials are kind to therapeutic FMR?
- When and why to prescribe - CBCT / MRI / EMG / Occlusal Force Mapping, Brux Checker, Polysomnography etc. during FMR treatment ?
- When is a segmental FMR indicated and why?
- What type of occlusal schemes are clinically suggested for implant supported FMR?
- What FORCE FINISHING is all about? Why is it the KEY in FMR treatment?
- How to design a customized aesthetic smile by using manual/digital smile design approach?
- How to do FMR (Intra Oral & Glamour) photography?
- How to communicate & coordinate with dental labs?

if not,
JOIN US

The SYMPOSIUM will certainly help you in your clinical practice.

For registration/details : koiraladentalacademy@gmail.com

Organized by



Supporting Partners



MiCD
QUIZ

1

1. When was MiCD Global Academy established?
2. What are the four main colors on the smile design wheel?
3. What do each of the four colors on the wheel represent?
4. What are the main 4 fundamental components of MiCD?
5. Cosmetic Dentistry can be divided into three different parts, what are they?
6. How can the treatment options in cosmetic dentistry be divided?
7. What are three common non invasive treatments that have zero biological cost?
8. What does the four R's of MiCD clinical technique mean?
9. How can the smile aesthetic components be divided?

Do No Harm Cosmetic Dentistry.

SMILE, It Lets your Teeth Breathe